

PLAT OF SURVEY

LOT 10 AND LOT 11 IN BLOCK 1 IN SOUTH SHORE MANOR,
LOCATED IN THE SOUTHEAST 1/4 OF SECTION 32, TOWN
2 NORTH, RANGE 16 EAST, DELAVAN TOWNSHIP, WALWORTH
COUNTY, WISCONSIN.

OWNER: JOHN J. KNIPPER JR &
MARY L. KNIPPER REVOCABLE TRUST
JOHN J. KNIPPER & MARY L. KNIPPER, CO-TRUSTEES
2320 LAKE SHORE DRIVE
DELAVAN, WI 53115

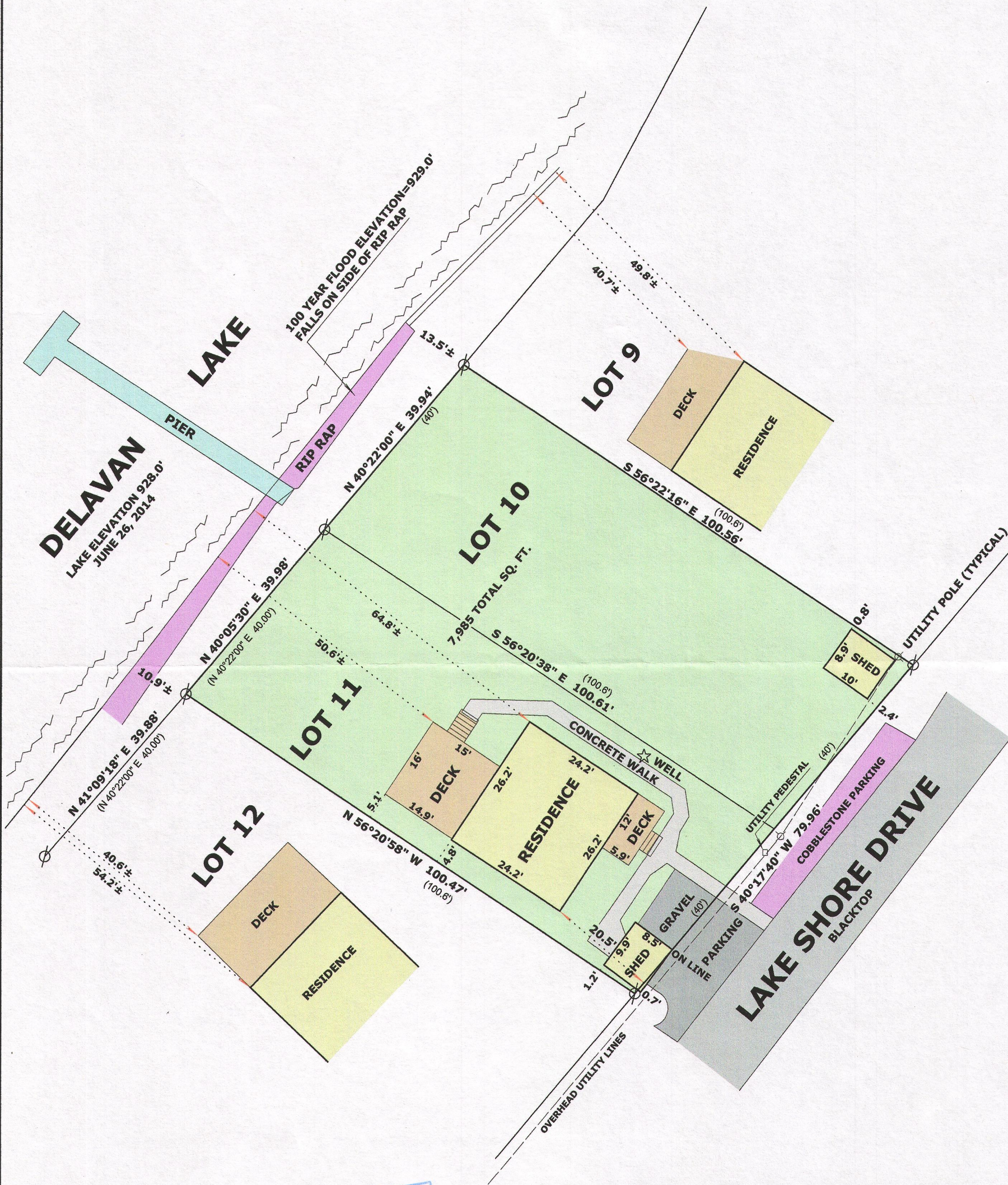

RESIDENCE
SHORE YARD
SETBACKS

LOT 4	46.8'
LOT 5.....	46.3'
LOT 6.....	41.6'
LOT 7.....	46.0'
LOT 8.....	48.0'
LOT 9.....	49.8'
LOT 12.....	54.2'
LOT 28 & 29...	48.0'
LOT 30 & 31...	53.1'
LOT 32.....	47.4'

481.2' DIVIDED BY 10

AVE. SHORE YARD SETBACK 48.12'

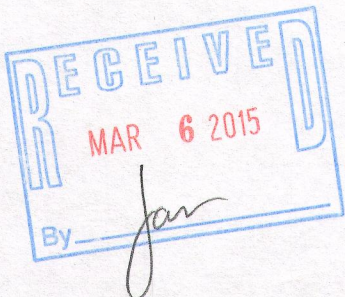

LEGEND

- FOUND IRON PIPE
- (x x) RECORDED AS DIMENSION

SCALE: 1 INCH = 20 FEET

"I hereby certify that the above described property has been surveyed by me or under my direction and that the above map is a true representation thereof and shows the size and location of the property, its exterior boundaries, the location of all visible structures and dimensions of all principal buildings thereon, boundary fences, apparent easements, roadways and visible encroachments, if any."
"This survey is made for the use of the present owners of the property, and also those who purchase, mortgage, or guarantee the title thereto within one year from date hereof."

Mark L. Miritz
MARK L. MIRITZ

WISCONSIN REGISTERED
LAND SURVEYOR S-2582

REVISED DEC. 20, 2014 TO
SHOW RECONSTRUCTED DECKS

DATE: JULY 1, 2014 JOB NO. 14.612

F88-9

216-5169